

Adding ICD9 Codes to PowerOrders

Follow these steps to enter an ICD9 code on the *Order details* window after adding the order:

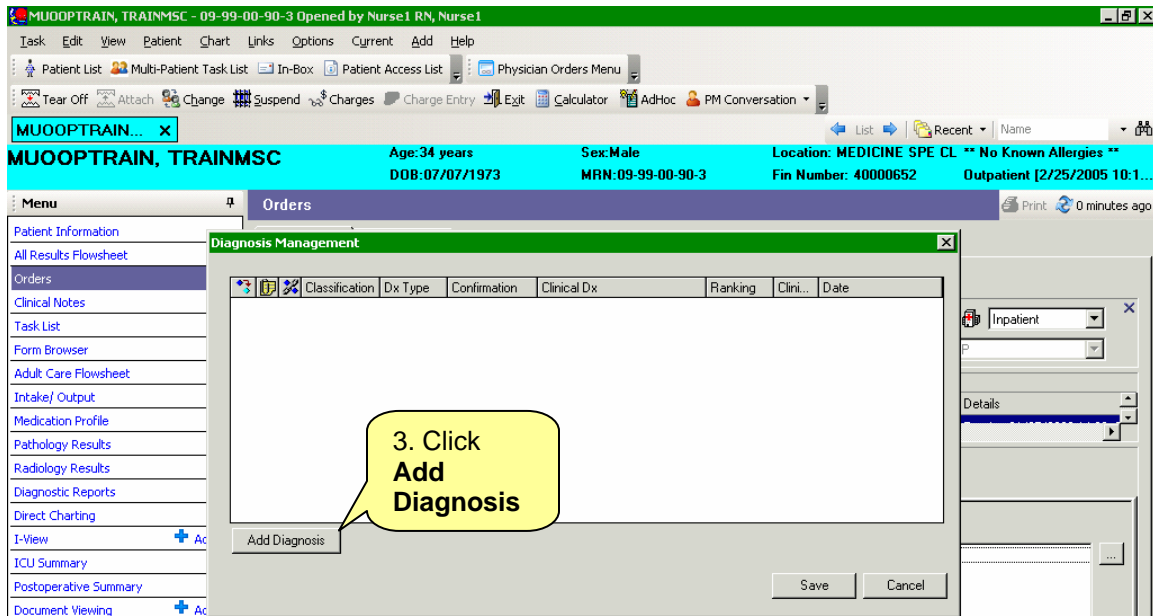
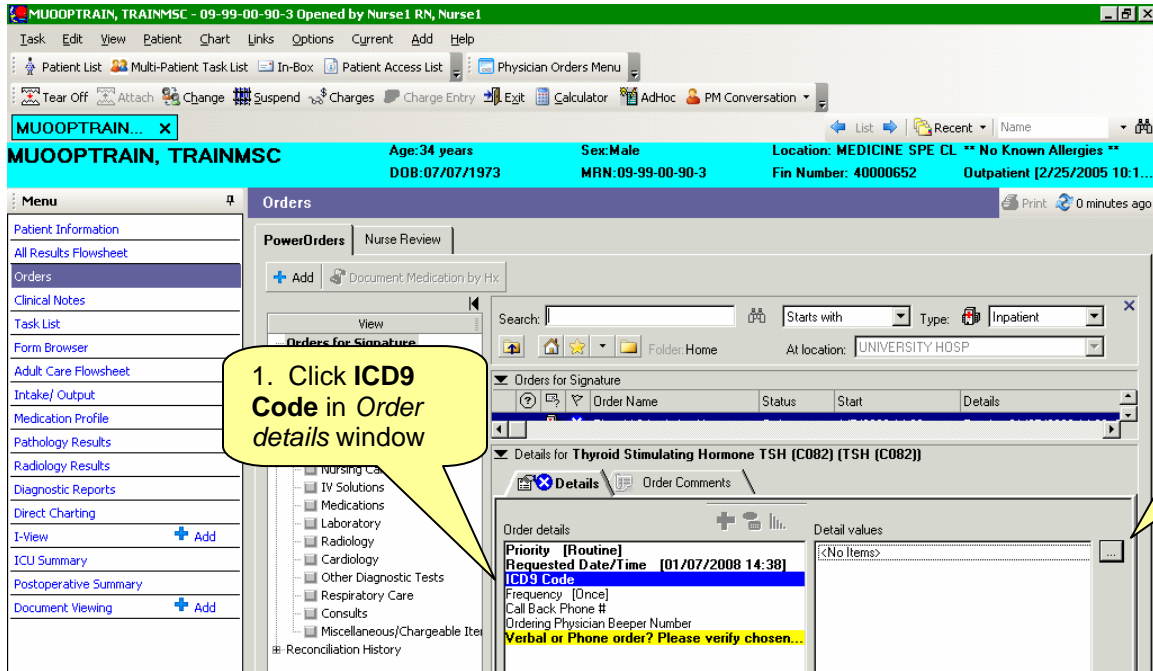

4. Type name (or code) in Search field.

Tip: It is helpful to select **Contains** (rather than **Starts with**).

5. Click **Search by name** button. (Or **Search by code** if code was entered.)

6. Click on desired name.

7. Click **Add to scratch pad**.

Term	Terminology Axis	Code	Terminology
Benign essential hypertension	Diseases & injuries	401.1	ICD-9-CM
BENIGN ESSENTIAL HYPERTENSION	Diseases & injuries	401.1	ICD-9-CM
BENIGN ESSENTIAL HYPERTENSION ANTEP...	Diseases & injuries	642.03	ICD-9-CM
Benign essential hypertension complicating pregn...	Diseases & injuries	642.00	ICD-9-CM
BENIGN ESSENTIAL HYPERTENSION COMPLI...	Diseases & injuries	642.00	ICD-9-CM
BENIGN ESSENTIAL HYPERTENSION COMPLI...	Diseases & injuries	642.00	ICD-9-CM
Benign essential hypertension with delivery	Diseases & injuries	642.01	ICD-9-CM
BENIGN ESSENTIAL HYPERTENSION WITH D...	Diseases & injuries	642.01	ICD-9-CM
BENIGN ESSENTIAL HYPERTENSION, POSTP...	Diseases & injuries	642.04	ICD-9-CM
BENIGN ESSENTIAL HYPERTENSION, POSTP...	Diseases & injuries	642.04	ICD-9-CM
Benign essential hypertension, with delivery, with ...	Diseases & injuries	642.02	ICD-9-CM
BENIGN ESSENTIAL HYPERTENSION, WITH D...	Diseases & injuries	642.02	ICD-9-CM
BENIGN ESSENTIAL HYPERTENSION, WITH D...	Diseases & injuries	642.02	ICD-9-CM
Benign intracranial hypertension	Diseases & injuries	348.2	ICD-9-CM
RFNIGN INTRACRANIAL HYPERTENSION	Diseases & injuries	348.2	ICD-9-CM

MUOOPTRAIN, TRAINMSC - 09-99-00-90-3 Opened by Nurse1 RN, Nurse1

Task Edit View Patient Chart Links Options Current Add Help

Patient List Multi-Patient Task List In-Box Patient Access List Physician Orders Menu

Tear Off Attach Change Suspend Charges Charge Entry Exit Calculator AdHoc PM Conversation

MUOOPTRAIN... x

MUOOPTRAIN, TRAINMSC

Age: 34 years Sex: Male Location: MEDICINE SPE CL ** No Known Allergies **
 DOB: 07/07/1973 MRN: 09-99-00-90-3 Fin Number: 40000652 Outpatient [2/25/2005 10:1...

Menu Orders Print 0 minutes ago

Patient Information All Results Flowsheet Orders Clinical Notes Task List Form Browser Adult Care Flowsheet Intake/ Output Medication Profile Pathology Results Radiology Results Diagnostic Reports Direct Charting I-View ICU Summary Postoperative Summary Document Viewing

Diagnosis Search

All folders Previous Entries Problems

My Favorite Category

*Search: hypertension Contains

Find clinical terms which match the following criteria:

Terminology ICD-9-CM Terminology Axis <All terminology axes>

Search by name Search by code

Term	Terminology Axis	Code	Term
Benign essential hypertension		401.1	ICD-9
BENIGN ESSENTIAL HYPERTENSION	Diseases & injuries	401.1	ICD-9
BENIGN ESSENTIAL HYPERTENSION ANTEPA...	Diseases & injuries	642.03	ICD-9
Benign essential hypertension complicating pregn...		642.00	ICD-9
BENIGN ESSENTIAL HYPERTENSION COMPLI...	Diseases & injuries	642.00	ICD-9
BENIGN ESSENTIAL HYPERTENSION COMPLI...	Diseases & injuries	642.00	ICD-9
Benign essential hypertension with delivery		642.01	ICD-9
BENIGN ESSENTIAL HYPERTENSION WITH D...	Diseases & injuries	642.01	ICD-9
BENIGN ESSENTIAL HYPERTENSION, POSTP...	Diseases & injuries	642.04	ICD-9
BENIGN ESSENTIAL HYPERTENSION, POSTP...	Diseases & injuries	642.04	ICD-9
Benign essential hypertension, with delivery, with ...		642.02	ICD-9
BENIGN ESSENTIAL HYPERTENSION, WITH D...	Diseases & injuries	642.02	ICD-9
BENIGN ESSENTIAL HYPERTENSION, WITH D...	Diseases & injuries	642.02	ICD-9
Benign intracranial hypertension		348.2	ICD-9
RFNIGN INTRACRANIAL HYPERTENSION	Diseases & injuries	348.2	ICD-9

112 item(s)

Dx scratch pad:

*Clinical Dx	Qualifier	*Dx Type	*Confirmation	*Clinical Service	*Date	*Class
<input checked="" type="checkbox"/> BENIGN ESSENTIAL HYPERT...		Working	Confirmed	Non-Specified	1/7/2008	Medic

Add to scratch pad OK Cancel

8. Click OK.

MUOOPTRAIN, TRAINMSC - 09-99-00-90-3 Opened by Nurse1 RN, Nurse1

Task Edit View Patient Chart Links Options Current Add Help

Patient List Multi-Patient Task List In-Box Patient Access List Physician Orders Menu

Tear Off Attach Change Suspend Charges Charge Entry Exit Calculator AdHoc PM Conversation

MUOOPTRAIN... x

MUOOPTRAIN, TRAINMSC

Age: 34 years Sex: Male Location: MEDICINE SPE CL ** No Known Allergies **
 DOB: 07/07/1973 MRN: 09-99-00-90-3 Fin Number: 40000652 Outpatient [2/25/2005 10:1...

Menu Orders Print 0 minutes ago

Patient Information All Results Flowsheet Orders Clinical Notes Task List Form Browser Adult Care Flowsheet Intake/ Output Medication Profile Pathology Results Radiology Results Diagnostic Reports Direct Charting I-View ICU Summary Postoperative Summary Document Viewing

Diagnosis Management

Classification	Dx Type	Confirmation	Clinical Dx	Ranking	Clini...	Date
Medical	Working	Confirmed	BENIGN ESSENTIAL HYPE...		Non-...	1/7/2008

Add Diagnosis Save Cancel

9. Click Save.

MUOOPTRAIN, TRAINMSC - 09-99-00-90-3 Opened by Nurse1 RN, Nurse1

Task Edit View Patient Chart Links Options Current Add Help

Patient List Multi-Patient Task List In-Box Patient Access List Physician Orders Menu

Tear Off Attach Change Suspend Charges Charge Entry Exit Calculator AdHoc PM Conversation

MUOOPTRAIN... x

MUOOPTRAIN, TRAINMSC Age: 34 years Sex: Male Location: MEDICINE SPE CL ** No Known Allergies **
DOB: 07/07/1973 MRN: 09-99-00-90-3 Fin Number: 4000652 Outpatient [2/25/2005 10:1...

Menu

- Patient Information
- All Results Flowsheet
- Orders
- Clinical Notes
- Task List
- Form Browser
- Adult Care Flowsheet
- Intake/ Output
- Medication Profile
- Pathology Results
- Radiology Results
- Diagnostic Reports
- Direct Charting
- I-View + Add
- ICU Summary
- Postoperative Summary
- Document Viewing + Add

Orders

PowerOrders Nurse Review

+ Add Document Medication by Hx

View

Orders for Signature

- Orders
- Non Categorized
- Condition
- Care Sets
- Vital Signs
- Diet
- Nursing Care
- IV Solutions
- Medications
- Laboratory
- Radiology
- Cardiology
- Other Diagnostic Tests
- Respiratory Care
- Consults
- Miscellaneous/Chargeable Item
- Reconciliation History

Search: Starts with Type: Inpatient At location: UNIVERSITY HOSP

Orders for Signature

Order Name	Status	Start	Details
Thyroid Stimulating Hormone TSH (C082) (TSH (C082))			

Details for Thyroid Stimulating Hormone TSH (C082) (TSH (C082))

Order details

Priority [Routine]
Requested Date/Time [01/07/2008 14:38]
ICD9 Code: [BENIGN ESSENTIAL HYPERTEN...]
Frequency: [Once]
Call Back Phone #
Ordering Physician Beeper Number
Verbal or Phone order? Please verify chosen...

Detail values

BENIGN ESSENTIAL HYPERTENSION

1 Missing Requirement

Sign

10. Click on desired code to attach to order.

11. Complete remaining order details, & click Sign.