

Medication Profile Tip: Modifying a Home Med in Medication Profile:

PUIIPTRAIN, TRAINMED Age: 33 years Sex: Female Location: MED 4E; 4E17; 02 **Allergies Not Recorded**
 DOB: 7/7/1973 MRN: 09-99-00-15-6 Fin Number: 40000669 Inpatient [2/25/2005 10:17...

Medication Profile

Name	SIG	C.	L.	I.	Provider
Medication(s) Being Given					
Current					
cefazolin	IV q6h				Goel MD
Past					
Prescription(s)/Home Medicat...					
Current					
ibuprofen (Advil)	200 mg Oral q6h 0 Refill(s) 0 Tot. Refills				6/25/2007 0... Active
Past					

1. Right click on desired home med to view menu choices.

PUIIPTRAIN, TRAINMED Age: 33 years Sex: Female Location: MED 4E; 4E17; 02 **Allergies Not Recorded**
 DOB: 7/7/1973 MRN: 09-99-00-15-6 Fin Number: 40000669 Inpatient [2/25/2005 10:17...

Medication Profile

Name	SIG	C.	L.	I.	Provider
Medication(s) Being Given					
Current					
cefazolin	IV q6h				Goel MD
Past					
Prescription(s)/Home Medicat...					
Current					
ibuprofen (Advil)	200 mg Oral q6h 0 Refill(s) 0 Tot. Refills				6/25/2007 0... Active
Past					

- Refill / Renew
- Modify
- Duplicate/DC
- Duplicate

2. Click **Modify** to view **EasyScript** window with home med's current information.

PUIIPTRAIN, TRAINMED - EasyScript

Rx: **Advil**

Sig: 100 mg Oral q6h <Duration>

Disp/Supply: 100 mg 200 mg 300 mg 400 mg See Instructions

Instructions: <None>

Indications: <None>

Comment: <None>

Prescriber: <None>

Address: <None>

Routing: Document (don't print) Rx as: current medication from another provider

Quick sig
 Short lists
 Auto stop

Order Details
 DAW
 Print DEA
 Historical

3. Make desired changes in upper right panel.

4. Click Sign Orders.

Print...	Acti...	Name	SIG	C.	L.	I.	Provider	Date
		Hx M... ibuprofen (A...	100 mg Oral q6h 0 Refills					6/25/2007 0...

Remove Remove All Duplicate Add To My List Sign Orders

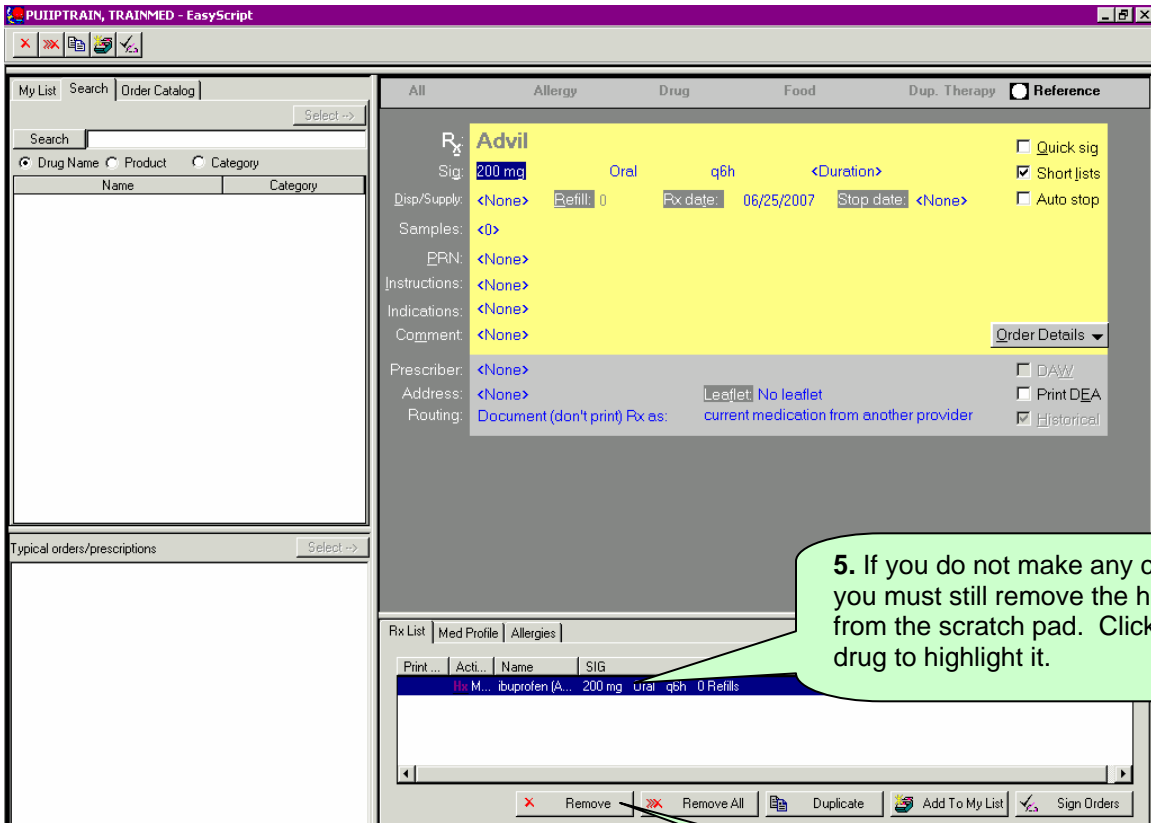

6. Click Remove.

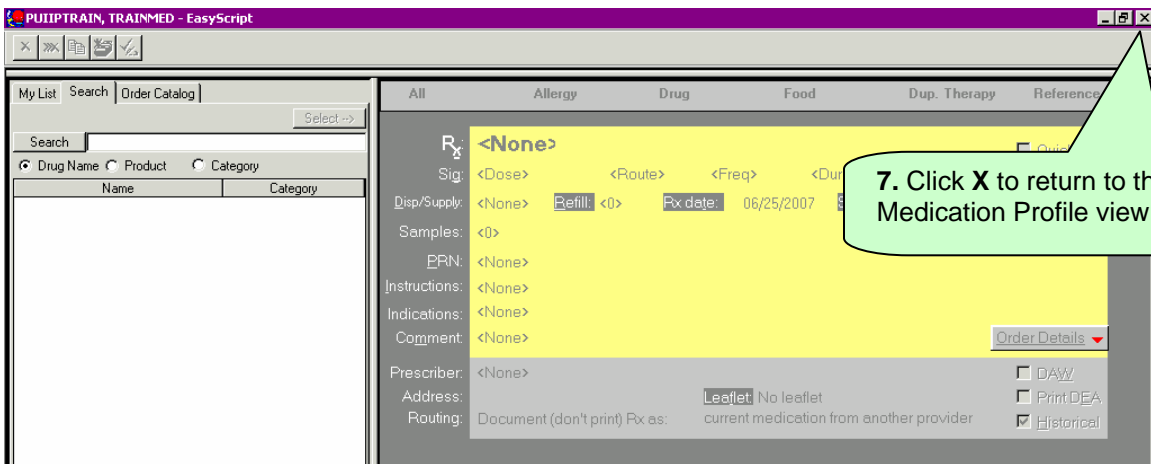

PUIIPTRAIN, TRAINMED - 09-99-00-15-6 Opened by Nurse1 RN, Nurse1

Task Edit View Patient Chart Links Medication Profile Medication Orders Help

Patient List Multi-Patient Task List In-Box Patient Access List Physician Orders Menu Tear Off Attach Change Suspend Charges Charge Entry

PUIIPTRAIN, T... x

PUIIPTRAIN, TRAINMED Age: 33 years Sex: Female Location: MED 4E: 4E17: 02 ** Allergies Not Recorded **
 DOB: 7/7/1973 MRN: 09-99-00-15-6 Fin Number: 40000669 Inpatient [2/25/2005 10:17...

Menu Medication Profile Print 3 minutes ago

Patient Information
 All Results Flowsheet
 Orders
 Clinical Notes
 Task List
 Form Browser
 Adult Care Flowsheet
 Intake/ Output
 Medication Profile
 Pathology Results
 Radiology Results
 Diagnostic Reports
 Direct Charting
 Stepdown ICU Flowsheet
 Chart Summary Screen
 Postoperative Summary

Medication Profile

Medication Profile Change View

Name	SIG	C. I. L.	Provider	Date	Status
Medication(s) Being Given					
Current					
celazolin	IV q8h		Goel MD, Punit	5/31/2007 0...	Active
Past					
Prescription(s)/Home Medicat...					
Current					
ibuprofen (Advil)	200 mg Oral q6h 0 Refill(s) 0 Tot. Refills				Active
Past					

Refill / Renew
 Modify
 Duplicate/DC
 Duplicate
 Cancel/DC
 Void
 Suspend
 Activate
 Complete

Convert to Prescription
 Convert to Outpatient Medication Administration
 Convert to Inpatient Medication Administration

Cosign (no clinical checking)
 Review

Print Rx
 Print English Leaflet
 Print Spanish Leaflet

Add Comments
 View Comments

8. If you leave a home med on the scratch pad, it is considered an unsigned order. Notice the **Modify** choice is inactive if you try to return to modify the med.

PUIIPTRAIN, TRAINMED - 09-99-00-15-6 Opened by Nurse1 RN, Nurse1

Task Edit View Patient Chart Links Help

Patient List Multi-Patient Task List In-Box Patient Access List Physician Orders Menu Tear Off Attach Change Suspend Charges Charge Entry

PUIIPTRAIN, T... x

PUIIPTRAIN, TRAINMED Age: 33 years Sex: Female Location: MED 4E: 4E17: 02 ** Allergies Not Recorded **
 DOB: 7/7/1973 MRN: 09-99-00-15-6 Fin Number: 40000669 Inpatient [2/25/2005 10:17...

Menu Medication Profile Print 0 minutes ago

Patient Information
 All Results Flowsheet
 Orders
 Clinical Notes
 Task List
 Stepdown ICU Flowsheet
 Chart Summary Screen
 Postoperative Summary

Unsigned Orders

Please indicate how unsigned orders and unsigned diagnoses from the active encounter should be handled when you change to another encounter.

Bring unsigned orders and unsigned diagnoses to the next encounter chosen

Sign unsigned orders and unsigned diagnoses for the active encounter

Cancel unsigned orders and unsigned diagnoses for the active encounter

OK Cancel

9. The next time you enter the chart, you will see an *Unsigned Orders* window. Click **Cancel unsigned orders**.....

10. Click OK.