

Specimen Collection Process - PowerChart

1) Gather the collection supplies, including the **preprinted Zebra Labels**

2) At the Bedside; **Open PowerChart**

3) Select the patient in PowerChart; (PAL, Care Compass or open chart)

4) Click the **Specimen Collection icon** on the tool bar  Specimen Collection

5) **Scan the Patient's ID wristband**

The screen prompts you



The window will display orders available for collection, leave this window open

6) **Scan the bar code label** to match label to the order for this patient;



✓ Lt Grn 3.5 mL

a **checkmark** indicates match

7) **Collect** the Specimen(s) needed

8) **Label** the Specimen(s)— visually verifying the correct label(s) to be placed on the correct container(s)



9) **Sign** to confirm the collection

10) **Close** the *Collection Details Window*

Orders page should reflect the status as **Order (Collected)**.

Refresh the screen, if needed.

Specimen Collection Process - PowerChart

1) Gather the collection supplies, including the **preprinted Zebra Labels**

2) At the Bedside; **Open PowerChart**

3) Select the patient in PowerChart; (PAL, Care Compass or open chart)

4) Click the **Specimen Collection icon** on the tool bar  Specimen Collection

5) **Scan the Patient's ID wristband**

The screen prompts you



The window will display orders available for collection, leave this window open

6) **Scan the bar code label** to match label to the order for this patient;



✓ Lt Grn 3.5 mL

a **checkmark** indicates match

7) **Collect** the Specimen(s) needed

8) **Label** the Specimen(s)— visually verifying the correct label(s) to be placed on the correct container(s)



9) **Sign** to confirm the collection

10) **Close** the *Collection Details Window*

Orders page should reflect the status as **Order (Collected)**.

Refresh the screen, if needed.

Reprinting Specimen Labels Task List (must have accession #)

From the Pt's Task List:

- 1) **Right-Click** on the task
- 2) Select **Print** on the menu
- 3) Then select **Reprint Labels**

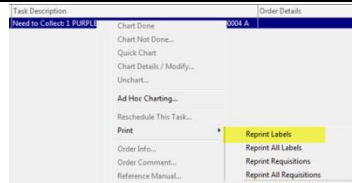

- 4) Verify the order listed is the label needed
- 5) Click **OK** to confirm
- 6) Search and find the **Zebra Printer Name**
Tip: type first letter of Printer Name
- 7) Click **OK** to reprint label

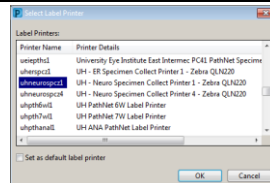

Reprinting Specimen Labels Task List (must have accession #)

From the Pt's Task List:

- 1) **Right-Click** on the task
- 2) Select **Print** on the menu
- 3) Then select **Reprint Labels**

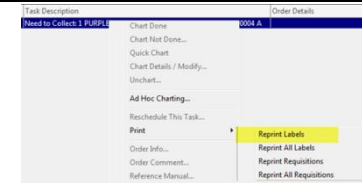

- 4) Verify the order listed is the label needed
- 5) Click **OK** to confirm
- 6) Search and find the **Zebra Printer Name**
Tip: type first letter of Printer Name
- 7) Click **OK** to reprint label

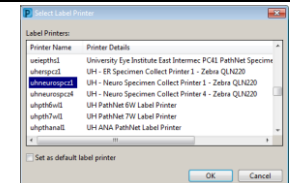

Reprinting Specimen Labels (PowerChart Only)

From Care Compass:

- 1) **Right-Click** on the task
- 2) Select **Print Labels**

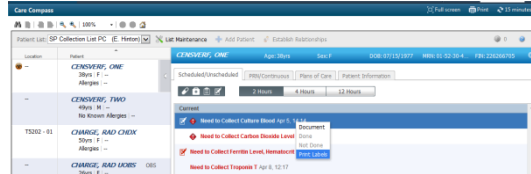

- 3) Verify the order listed is the label needed
- 4) Click **OK** to confirm
- 5) Search and find the **Zebra Printer Name**
Tip: type first letter of Printer Name
- 6) Click **OK** to reprint label

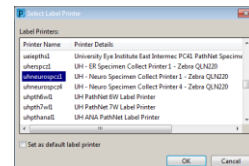

Reprinting Specimen Labels (PowerChart Only)

From Care Compass:

- 1) **Right-Click** on the task
- 2) Select **Print Labels**

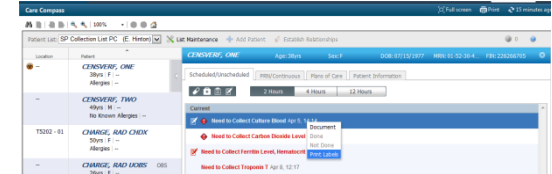

- 3) Verify the order listed is the label needed
- 4) Click **OK** to confirm
- 5) Search and find the **Zebra Printer Name**
Tip: type first letter of Printer Name
- 6) Click **OK** to reprint label

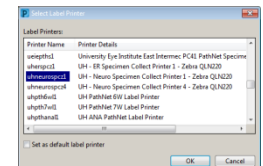

Resetting a specimen not collected

- 1) **Right-click** on the row below the order to highlight (as shown)
- 2) Select **Reset** on the menu

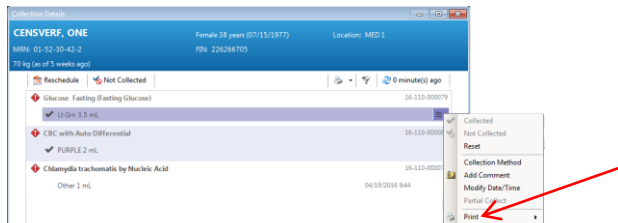

Resetting a specimen not collected

- 1) **Right-click** on the row below the order to highlight (as shown)
- 2) Select **Reset** on the menu

